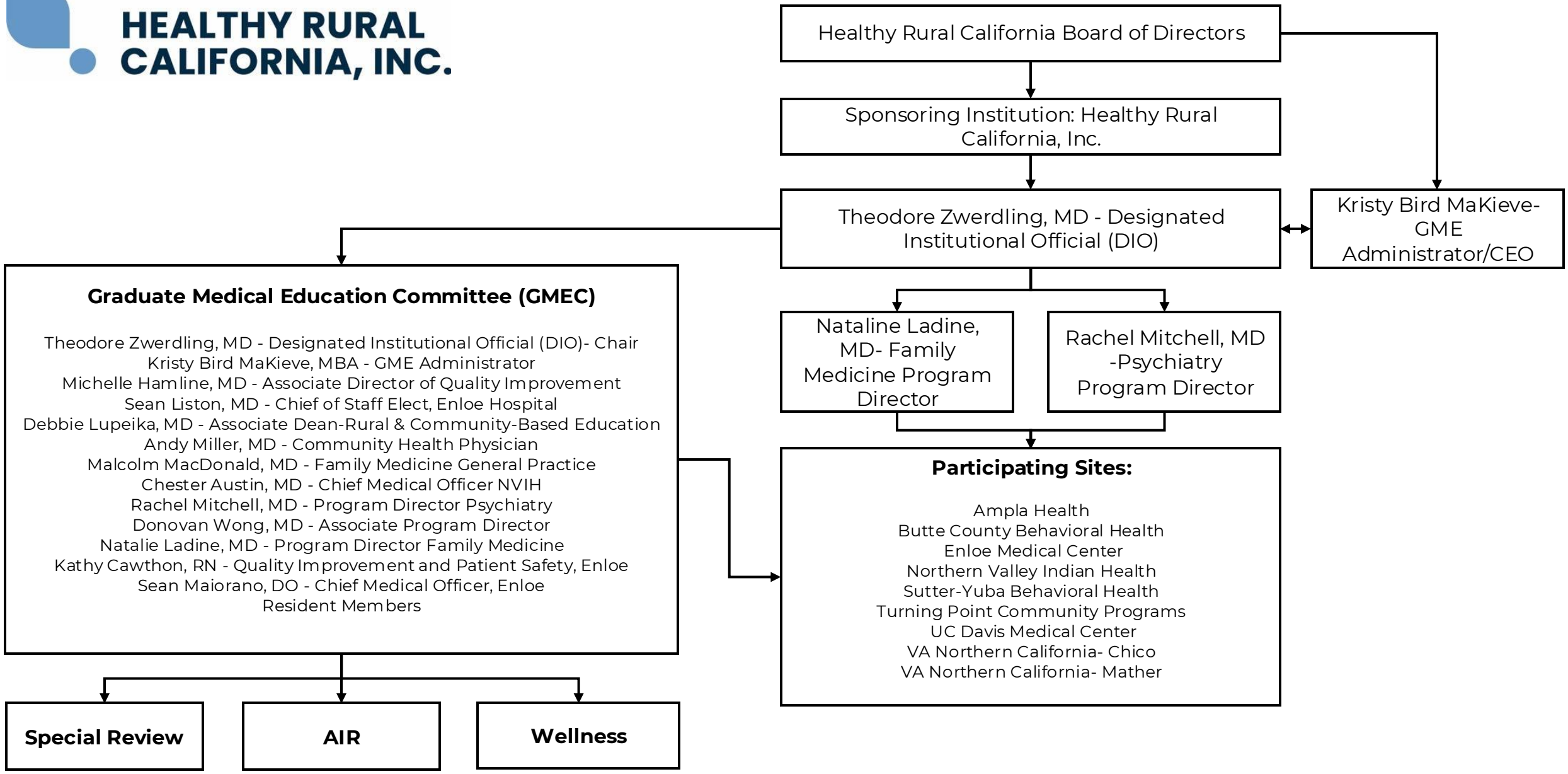HEALTHY RURAL CALIFORNIA, INC.